

SCHEDULE OF JOINERS

D	T.W. MAIN DOOR	93 X 2.13
D1	DOOR	31 X 2.13
D2	DOOR	76 X 2.13
D/W	DOOR/WINDOW	213 X 2.13
W	T.W. GLAZED WINDOW	1.82 X 1.37
W1	WINDOW	1.21 X 1.37
KW	KITCHEN WINDOW	1.82 X 1.06
KW1	DO	1.21 X 1.06
V	VENTILATOR	91 X .61

MMDA IB/PP NO. 23785/94
 PART I
 PART II

SPECIFICATION

FOUNDATION: A.P.C. ...
 FLOORING: MOSAIC FLOORING
 SUPER STRUCTURE: BRICK WORK IN CM 1:5 FOR BEAMS
 SLABS LINTEL SUNSHADE
 ROOF: R.C.C. 1:2:4 MIX WITH SUITABLE THICKNESS
 WEATHERING COURSE: BRICK JELLY LIME CONCRETE
 BLOW THE WEATHERING TILES
 JOINERY: BEST INDIAN TEAK WOOD
 FINISHES: INTERIOR AND EXTERIOR PAINTED WITH CEMENT PAINT.

AREA STATEMENT

PLOT AREA	510.87 sq.m.
GROUND FLOOR AREA	158.88 sq.m.
FIRST FLOOR AREA	202.23 sq.m.
SECOND FLOOR AREA	202.23 sq.m.
THIRD FLOOR AREA	202.23 sq.m.
TOTAL	765.57 sq.m.

F.S.I. ALLOWED 1.5 = 766.31 sq.m.
 ACHIEVED 1.49 = 765.57 sq.m.
 SERVICE AREA = 41.19 sq.m.
 PLOT COVERAGE = 39.5%

proposed BUILDING at,
 1 & 2, Second main road,
 C.I.T. Nagar, Madras 600 035.

TS No. 73
 Block No. 45

COLOUR INDEX

PROPOSED	[Line Style]
ROAD	[Line Style]
BOUNDARY	[Line Style]
SEWAGE LINE	[Line Style]
WATER LINE	[Line Style]

POWER AGENT
 [Signature]

Architects:
ANBU & FAIZAL
 15, SECOND STREET,
 NANDANAM EXTN.
 MADRAS 600 035.

SIVA ANBARASAN March (U.S.A. ENGLAND)
 C.A. NO. 10765 R.A. NO. 191.

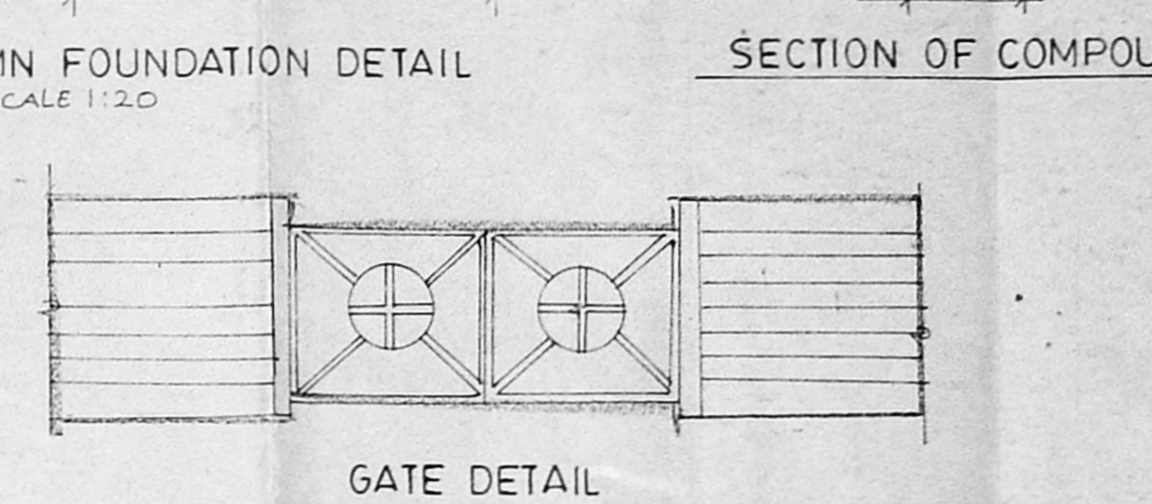
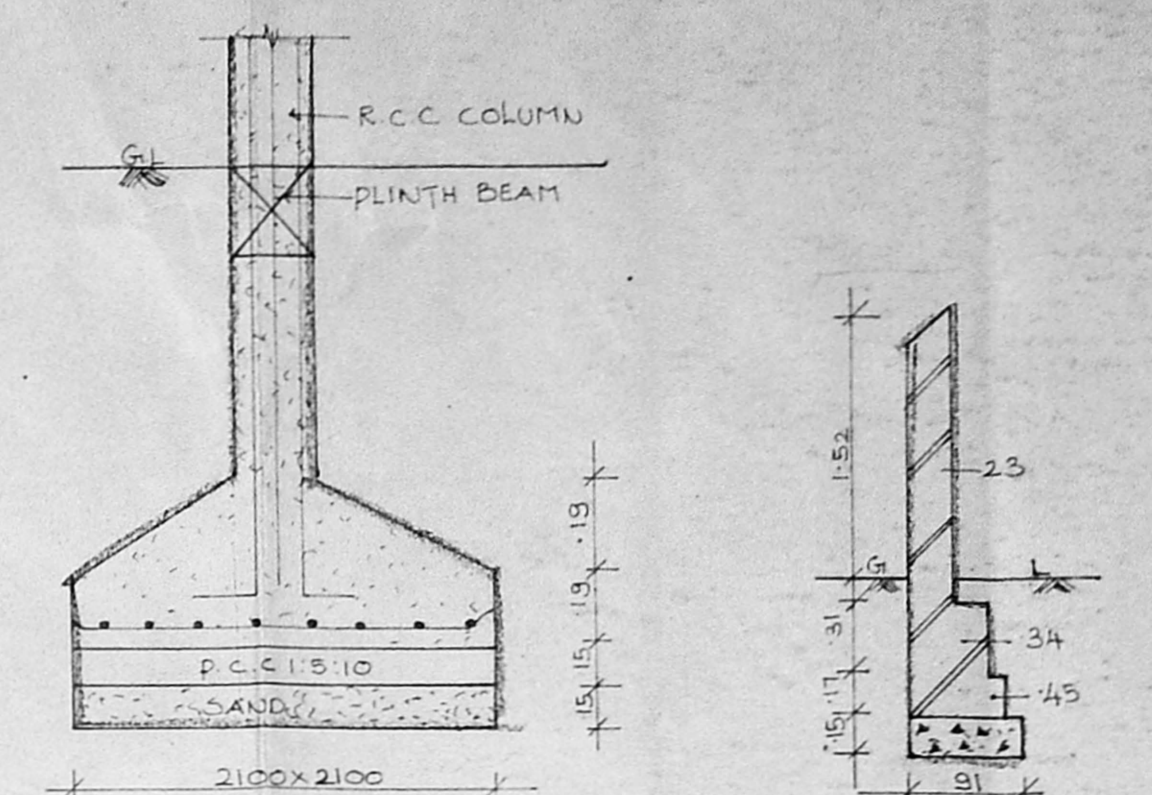
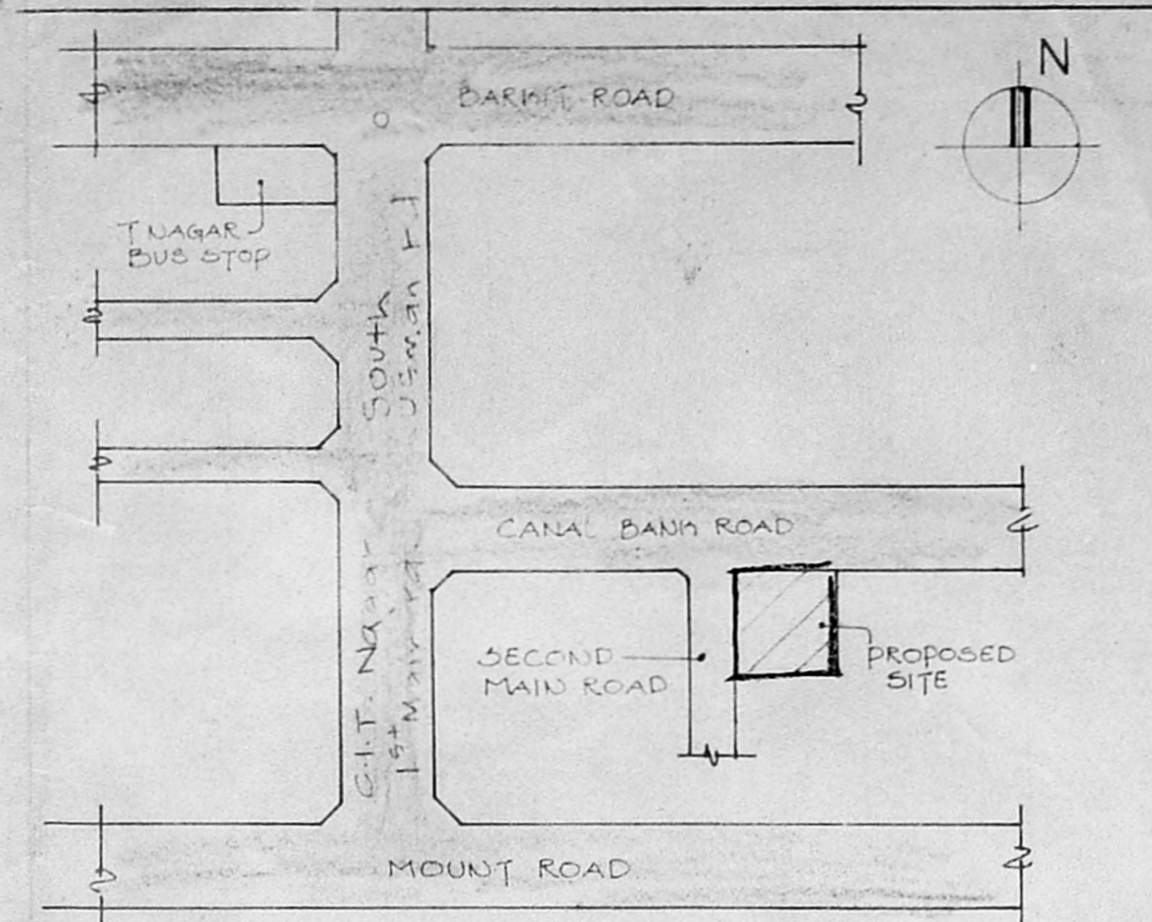

KEY PLAN
(NOT TO SCALE)

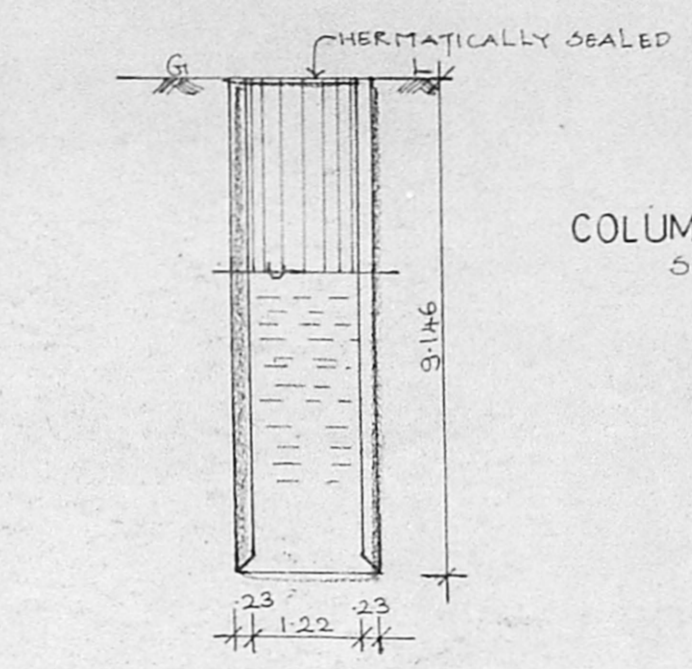

SECTION OF WELL
(SCALE 1:100)

Planning Permit No. 13775 (45-1/2)
APPROVED
 SUBJECT TO THE CONDITIONS IN THIS OFFICE LETTER.
 No. 127165 Date: 16/2/94
 FOR MEMBER SECRETARY
 MADRAS METROPOLITAN
 DEVELOPMENT AUTHORITY
 MADRAS - 600 005.

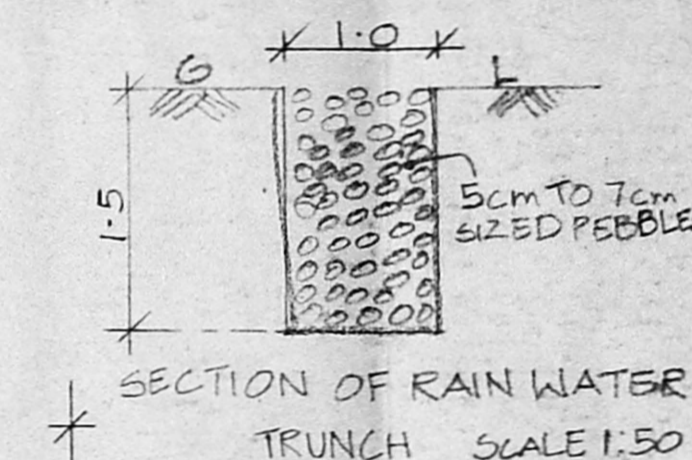

SECTION OF RAIN WATER TRUNCH
(SCALE 1:50)

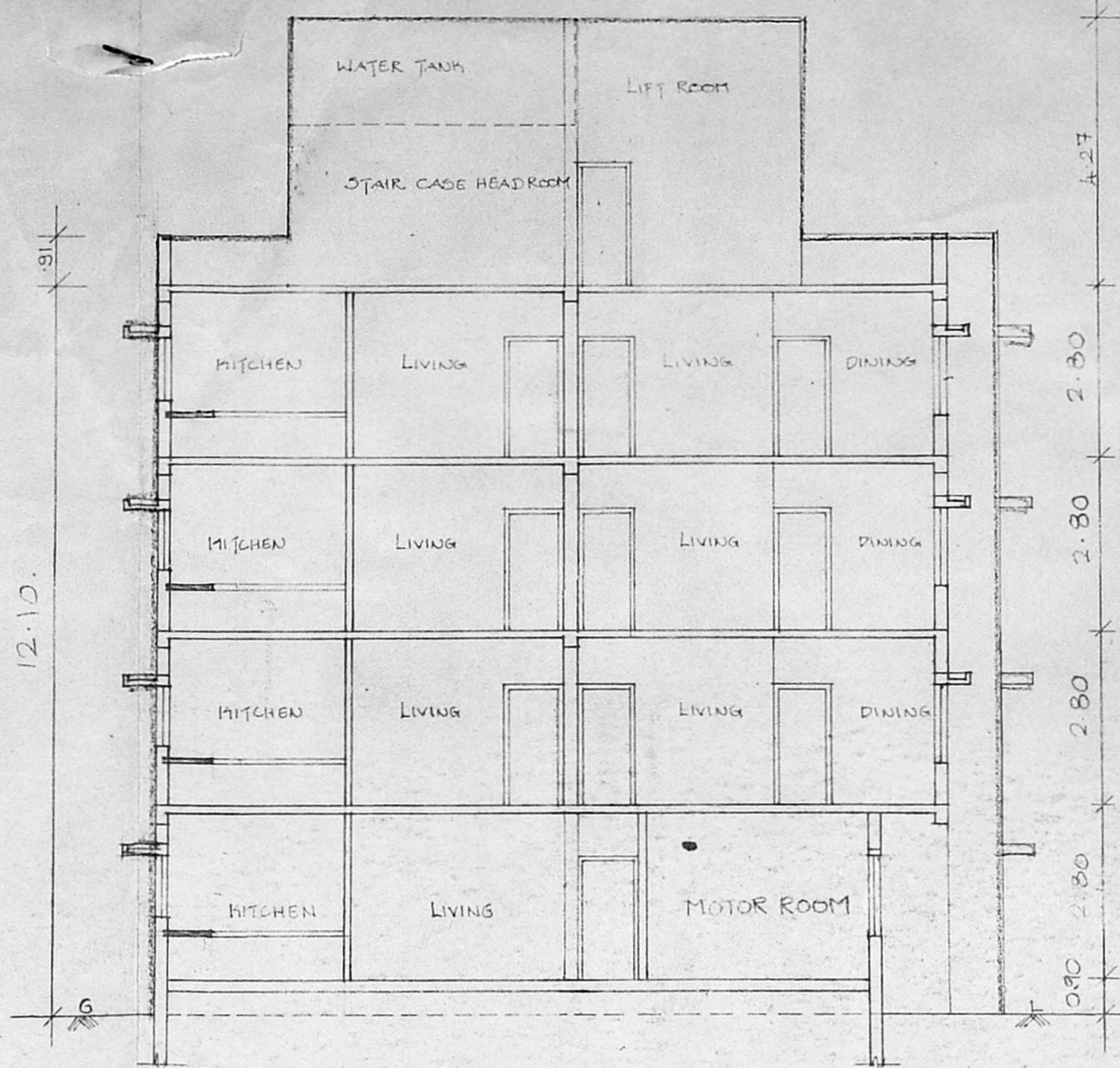

SECTION (X-X)

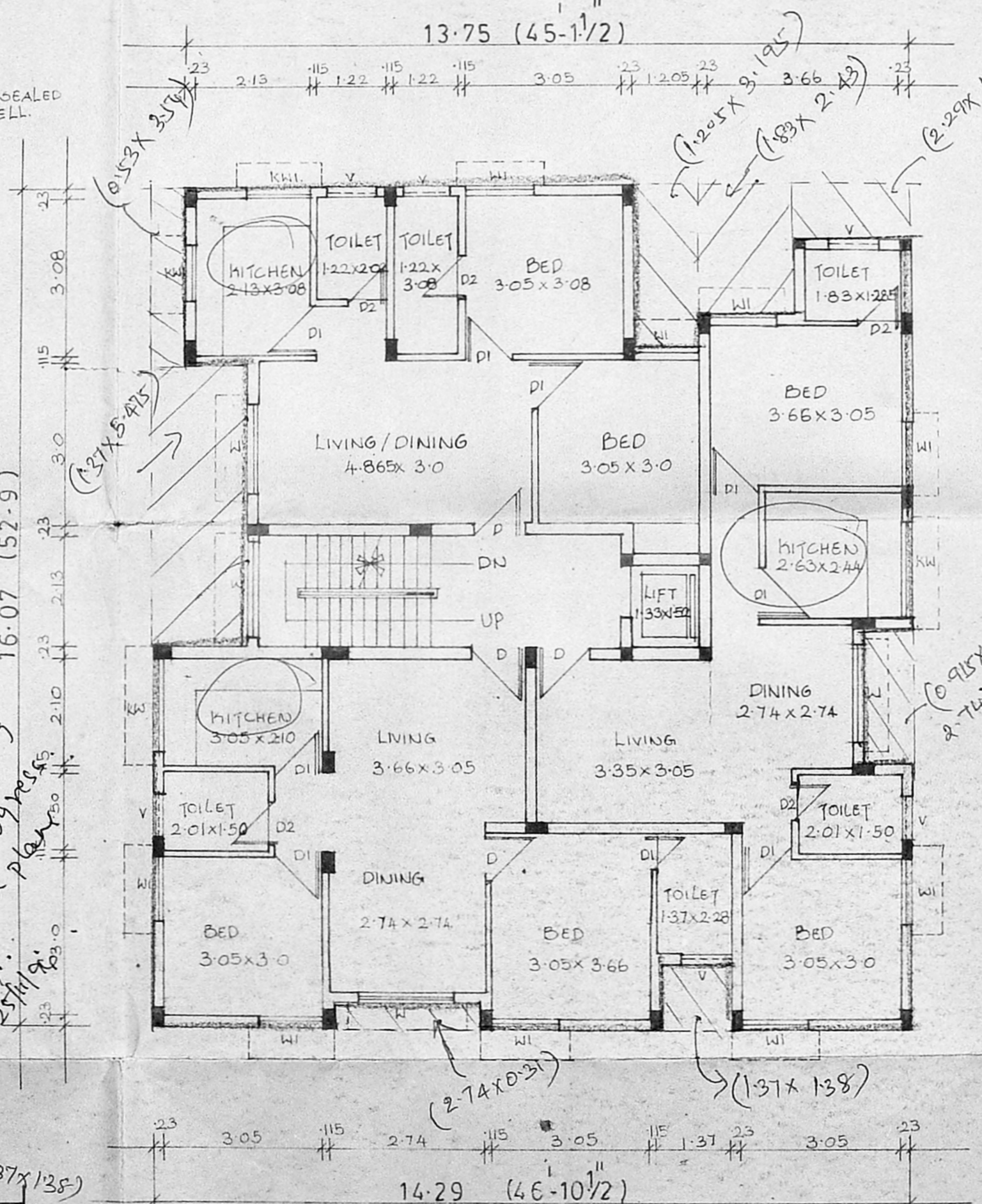

Typical floor plan I, II, III.

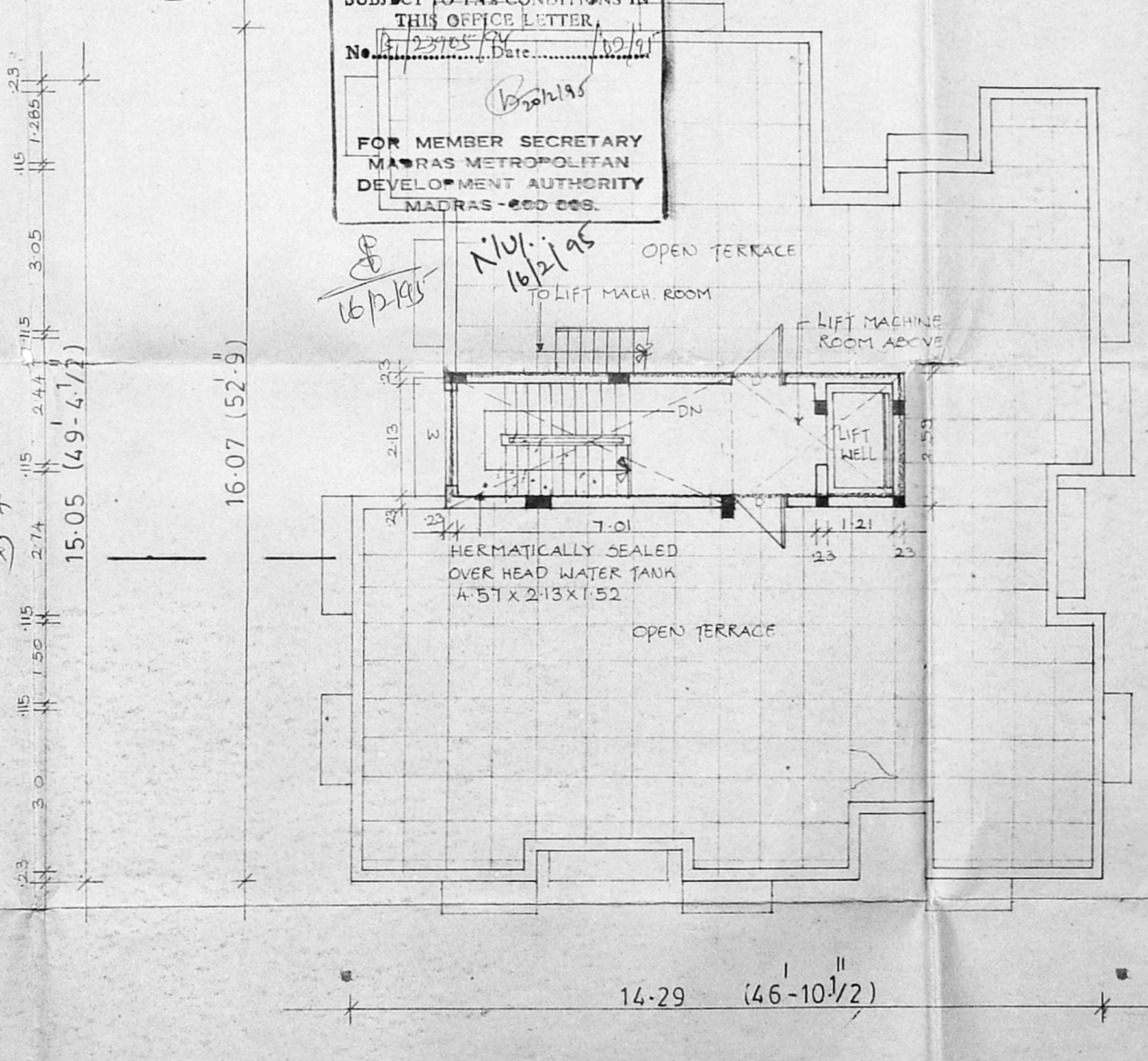

Terrace floor plan

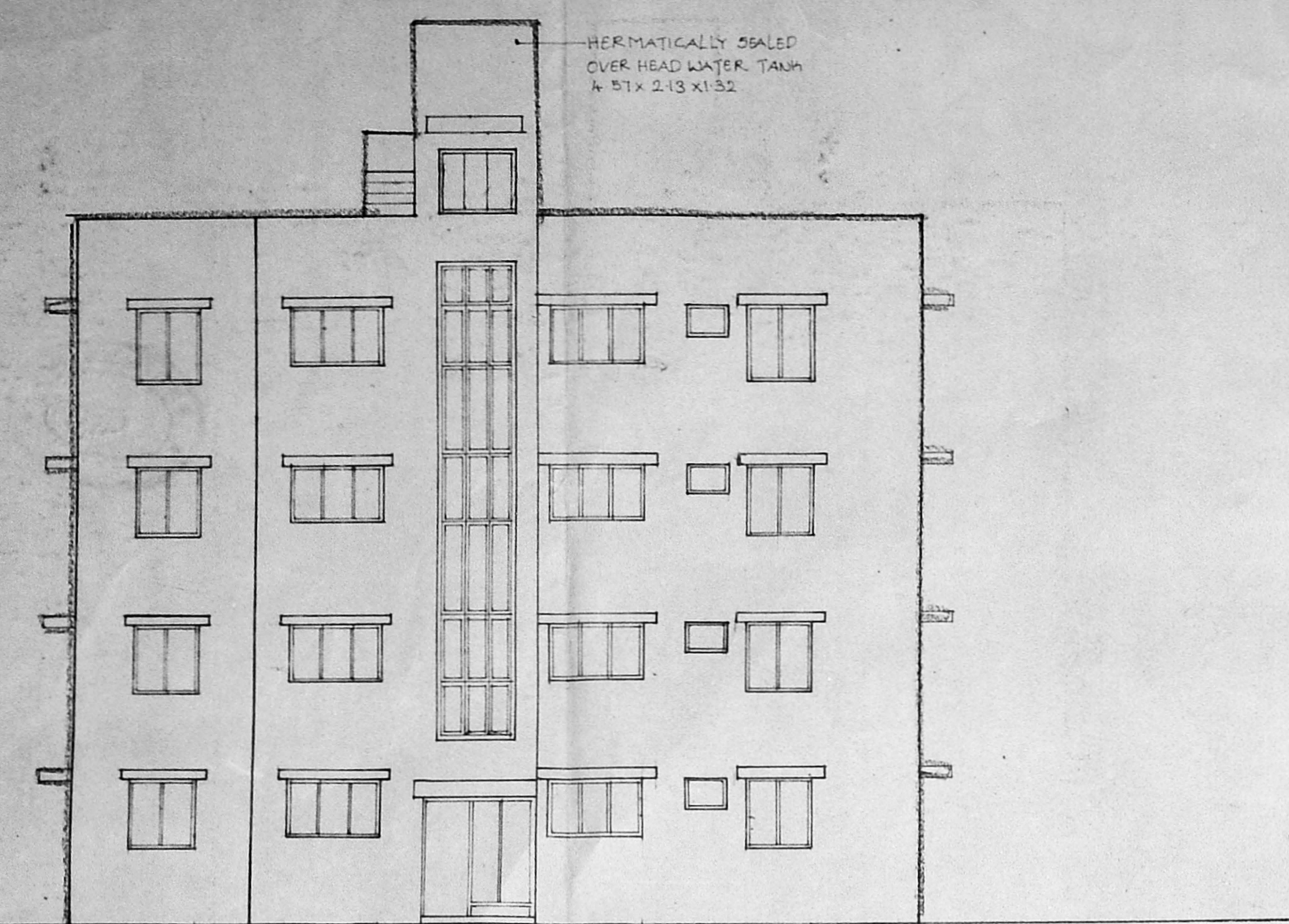

WEST ELEVATION

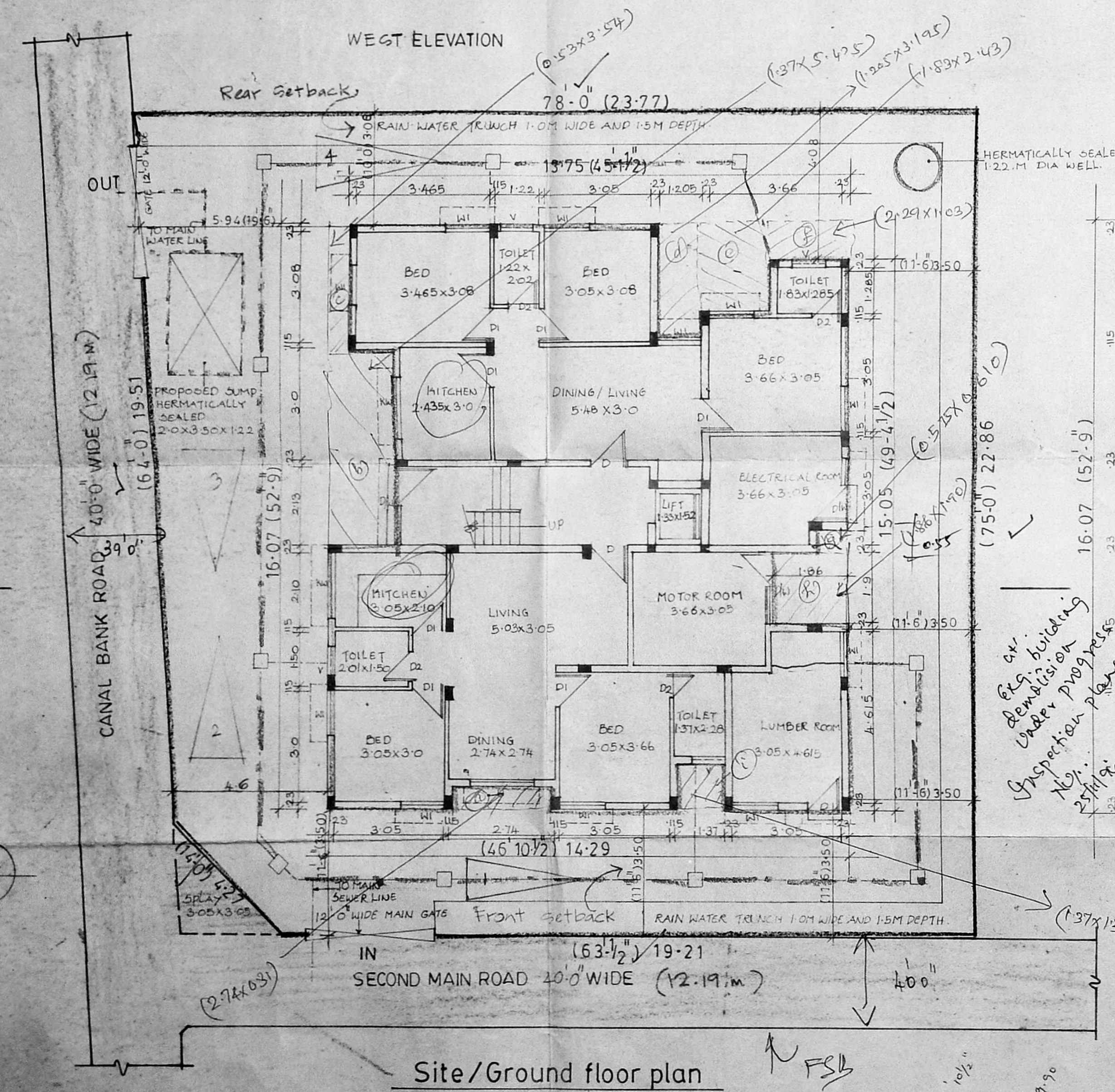

Site/Ground floor plan

